

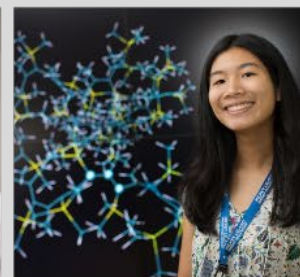

MICKEY LE LAND

ENERGY FELLOWSHIP PROGRAM

U.S. DEPARTMENT OF ENERGY • OFFICE OF FOSSIL ENERGY AND CARBON MANAGEMENT

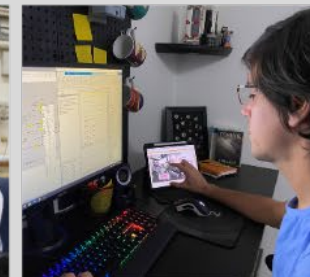
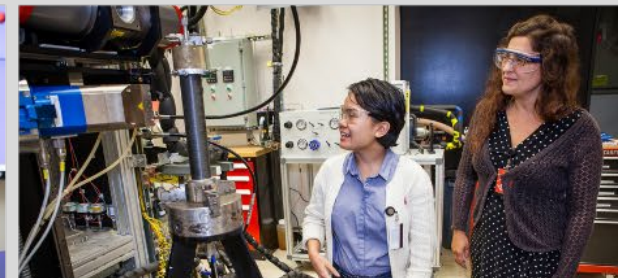

MICKEY LELAND ENERGY FELLOWSHIP (MLEF)



- A **10-week** summer research program for Science, Technology, Engineering, and Math (STEM) students
- Receive **mentorship** from DOE scientists and engineers
- Provide **hands-on experience** complementing course of study and connect **theory to practice**
- Increase **confidence**, enhance **communications skills**, and promote **critical thinking** and **problem solving**

MLEF PROGRAM



www.energy.gov/fe/mlef



ELIGIBILITY

- Be at least age 18
- Be a U.S. Citizen
- Have a minimum 2.8 GPA
- Be enrolled full-time in a STEM degree program at the Associate, Bachelor's or Master's level at the time of application.
- Must be a college sophomore or higher

REQUIREMENTS

- Commit for the full 10-week program
- Attend orientation and present research findings at the Technical Forum

2023 application opens September 2022

MLEF PROGRAM



STIPEND*

- Undergraduate students: \$650 per week
- Master's students : \$750 per week

*Some participants may be eligible to receive a housing and travel allowance.

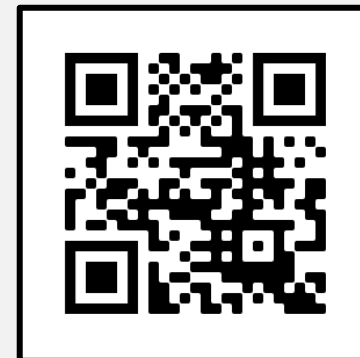

CONTACT US



Cristina Cordero

MLEF@hq.doe.gov

www.energy.gov/fe/mlef